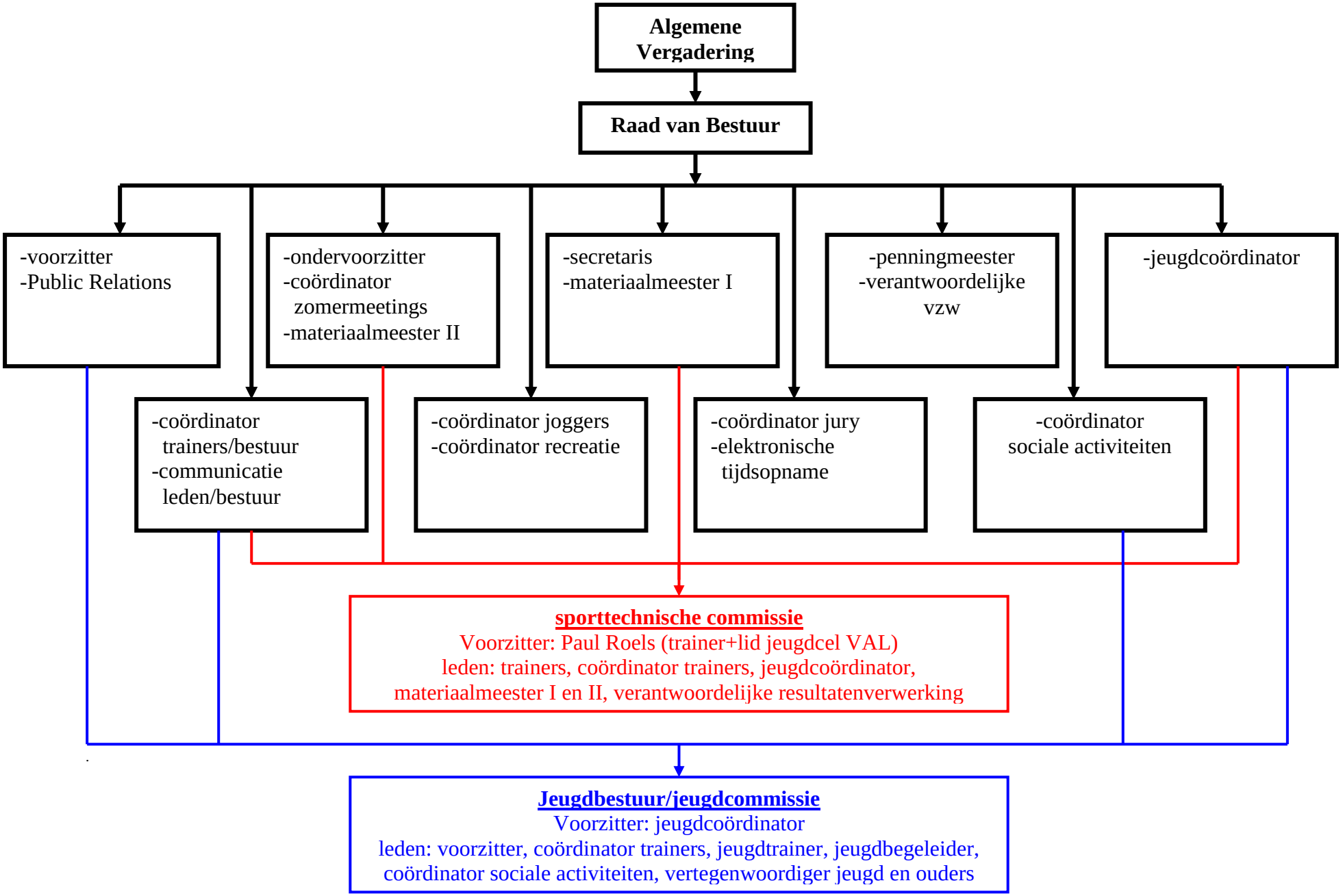ORGANOGRAM AC HAMME VZW